COMPANJEN
DE VEEWAGENSPECIALIST

Scania R520 R520

General characteristics

Brand	Scania
Model	R520
Subcategory	Cab over engine
License plate	84-BHR-2
Meter reading	995.703km
Year of construction	2016
Date of first registration	22-09-2016
Colour	Blue
Condition	Used
Fuel	Diesel
Emission class	Euro 6

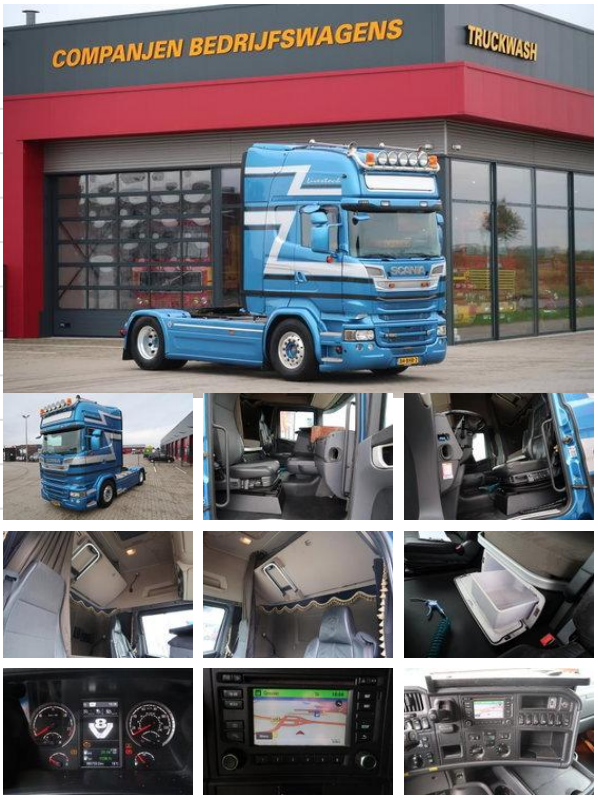

Properties

Single weight	8.978kg
Load capacity	12.022kg
GVW	21.000kg
Length	596cm
Width	255cm
Cabin	Sleeping cabin
Cylinder capacity	16.353cc

Technical specifications

Number of axes	2
Axis configuration	4x2
Transmission	Automatic
Assets	382kw

Description

Microwave

Accessories

- Adaptive Cruise Control
- Automatic
- Climate control
- Differential Lock
- Electric windows
- Lane Assist
- Leather interior
- Light (metallic) rims
- Air Suspension Seats
- Metallic paint
- Heated Mirrors
- Power steering
- Rotating beacon
- Anti-lock braking system
- Air conditioning
- Aluminium fuel tank
- Central locking
- Cruise control
- Roof spoiler
- Twin fuel tank
- Electrically operated windows
- Refrigerator
- Air horn
- Fog lights
- Navigation system
- Radio/CD player
- Side skirts
- Sleeper cab
- Speed limiter
- Stability control
- Vehicle heater
- Spotlights
- Xenon lighting
- Visor
- Storage space
- EBS
- Electrically adjustable door mirrors
- Retarder
- Spoilers
-
- Disc brakes
- Air suspension
- Line detection
- Acc