COMPANJEN
DE VEEWAGENSPECIALIST

MAN TGX 18.560 NEW! TGX 18.560 - D30 - ADR - Full AIR

General characteristics

Brand	MAN
Model	TGX 18.560
Subcategory	Cab over engine
License plate	BB-569-L
Meter reading	75km
Year of construction	2026
Colour	Red
General state	Very good
Fuel	Diesel
Emission class	Euro 6

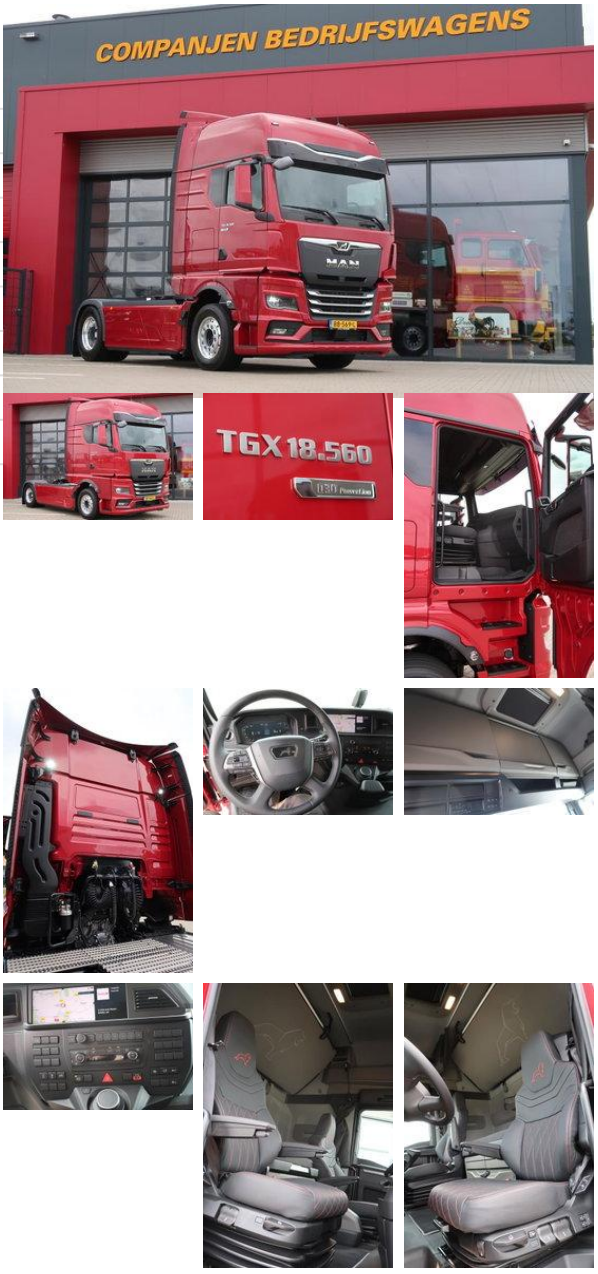

Properties

Single weight	8.472kg
Load capacity	12.528kg
GVW	21.000kg
Length	618cm
Width	255cm
Cabin	Sleeping cabin
Cylinder capacity	12.742cc

Technical specifications

Number of axes	2
Axis configuration	4x2
Transmission	Automatic
Assets	412kw

Description

Damage: undamaged Manufacturer: M.A.N. NL ADR, PTO electronics prepared, RIO sound system with subwoofer Blind spot recognition, refrigerator Bentley designer leather seats, leather steering wheel, multifunction steering wheel Navigation, full LED, 2 beds

Companjen Bedrijfswagens BV Zonnekracht 12 7671
RP Vriezenveen
+31546574055

Accessories

- Adaptive Cruise Control
- Airbags
- Alarm
- Android Auto
- Apple CarPlay
- ASR (Anti-Slip Regulation/Traction Control)
- Automatic
- Onboard Computer
- Climate control
- DAB Radio
- Differential Lock
- ESP Electronic Stability Program
- Hill Assist
- Catalyst
- Lane Assist
- Leather interior
- Light (metallic) rims
- Air suspension system
- Air Suspension Seats
- Metallic paint
- Heated Mirrors
- Voice Control
- Immobilizer
- Anti-lock braking system
- Reversing camera
- Air conditioning
- Aluminium fuel tank
- Cruise control
- Roof spoiler
- Twin fuel tank
- Electrically operated windows
- Low-noise
- Toolbox
- Refrigerator
- Fog lights
- Navigation system
- Particulate filter
- Sleeper cab
- Speed limiter
- Stability control
- Vehicle heater
- Heavy duty engine brake
- Visor
- EBS
- Led lighting
- Spoilers
-
- Disc brakes
- Line detection
- Acc
- Air suspension all around